

HARDWOOD

CASTLEWOOD OAK

Engineered



1070 Renaissance
shawfloors.com



For reference purposes only if printed or downloaded.

CASTLEWOOD OAK

HARDWOOD

| | US Units | Metric Units |
|-----------------------------------|-------------------------------------|--------------|
| Style Number | SW485 | |
| Construction | Engineered | |
| Species | White Oak | |
| Nominal Overall Thickness | 9/16" | 14 mm |
| Nominal Width | 7.48" | 189.99 mm |
| Finish | UV Aluminum Oxide | |
| Gloss Level | 7% | |
| Surface Texture | Wirebrushed | |
| Edge Description | Micro Bevel | |
| End Description | Micro Bevel | |
| Profile | Tongue And Groove | |
| Weight per Carton | 59.54 lbs | 27 kg |
| SQFT per Carton | 31.09 sq ft | 2.88 sq m |
| SQFT per Pallet | 1243.6 sq ft | 115.53 sq m |
| Installation Methods | Nail, Staple, Glue, Floating | |
| Installation Grade | Above, On, Below | |
| GREENGUARD® Certified | Yes | |
| Cradle-to-Cradle Certified | Yes | |
| Radiant Heat Approved | Yes | |
| Residential Warranty | 50 Years | |
| Commercial Warranty | 5 Year Commercial | |
| All measurements are nominal. | Cartons may include random lengths. | |

Features

Castlewood's stunning character is visually rich with the beautiful knots, mineral streaks and natural splits seen in heirloom hardwood. Heightening its appeal is a very low-gloss finish, which calls to mind vintage European oil-rubbed floors. Part of the Gallery Collection of premium hardwood, Castlewood is hand selected by design experts to bring the natural artistry of hardwood into your home. The clean look and understated finishes let the beauty of the wood shine through for a timeless look that ages gracefully.

CASTLEWOOD OAK

HARDWOOD

Colors

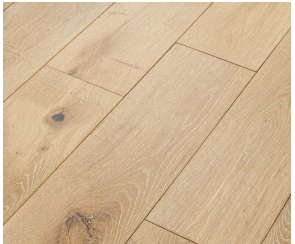

146 Tapestry



508 Armory

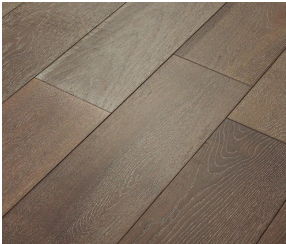

514 Drawbridge



533 Arrow

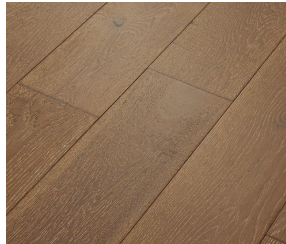

986 Trestle



1010 Chatelaine

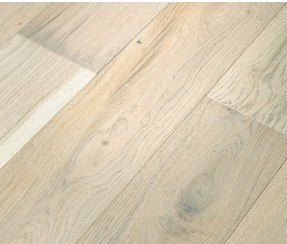

1070 Renaissance

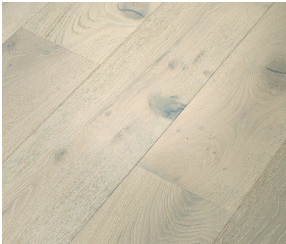

1075 Knight



1111 Nobility

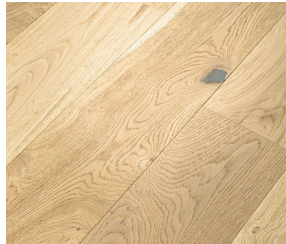

2047 Dynasty



5031 Baroque



7100 Estate